

PREVIOUS SANCTION REFERENCE NOS. FOR EXISTING BUILDINGS

ROC.NO. 468/66	DT. 17/9/1966
ROC.NO. 803/69 A3	DT. 9/10/1969
ROC.NO. 1555/70 A2	DT. 22/10/1970
ROC.NO. 633/71 A2	DT. 8/4/1971
ROC.NO. 2530/71 A3	DT. 29/3/1971
Planning Permit No. 777/27-28/77	
BA .NO. 61/74 A2	DT. 6/10/1974

APPROVED
 SUBJECT TO THE CONDITIONS IN THIS OFFICE LETTER.

LEGEND No. C4/20658/90 Date 4-3-90

- 1 GATE KEEPER ROOM FOR MEMBER SECRETARY
- 2 FEMALE WARD BLOCK (PROPOSED ADDITION ON FIRST FLOOR) MADRAS - 600 008.
- 3 MALE WARD BLOCK
- 4 LINKING CORRIDOR
- 5 PROPOSED RAMP TO FIRST FLOOR
- 6 STORE ROOM & GARAGE
- 7 EXISTING WELLS & PUMP ROOMS
- 8 OVER HEAD WATER TANK.
- 9 COW SHED & STORE.
- 10 SEPTIC TANK.

OWNER
 K. Mahalingam
 CHAIRMAN

PROPOSED ADDITIONS TO THE EXISTING FEMALE WARD BLOCK OF MURARI HOSPITAL SYNDICATE
 R.S.NO:1066 OF MADHAVARAM VILLAGE SAIDAPET TALUK
 DOOR NO:42 D KATTABOMMAN THOTTAM REDHILLS ROAD MADHAVARAM TOWN PANCHAYAT-MADRAS-60

ARCHITECT
 S. L. MOHAN, B.Arch, A.I.A.
 REGISTERED ARCHITECT CA/82/7206.
 LICENSED SURVEYOR CLASS-I R.A. 76
 115, RAGHAVACHARI STREET, PERAMBUR, MADRAS-600 011.

SCALE 1"=66'-0" DATE 21/SEP/1989.

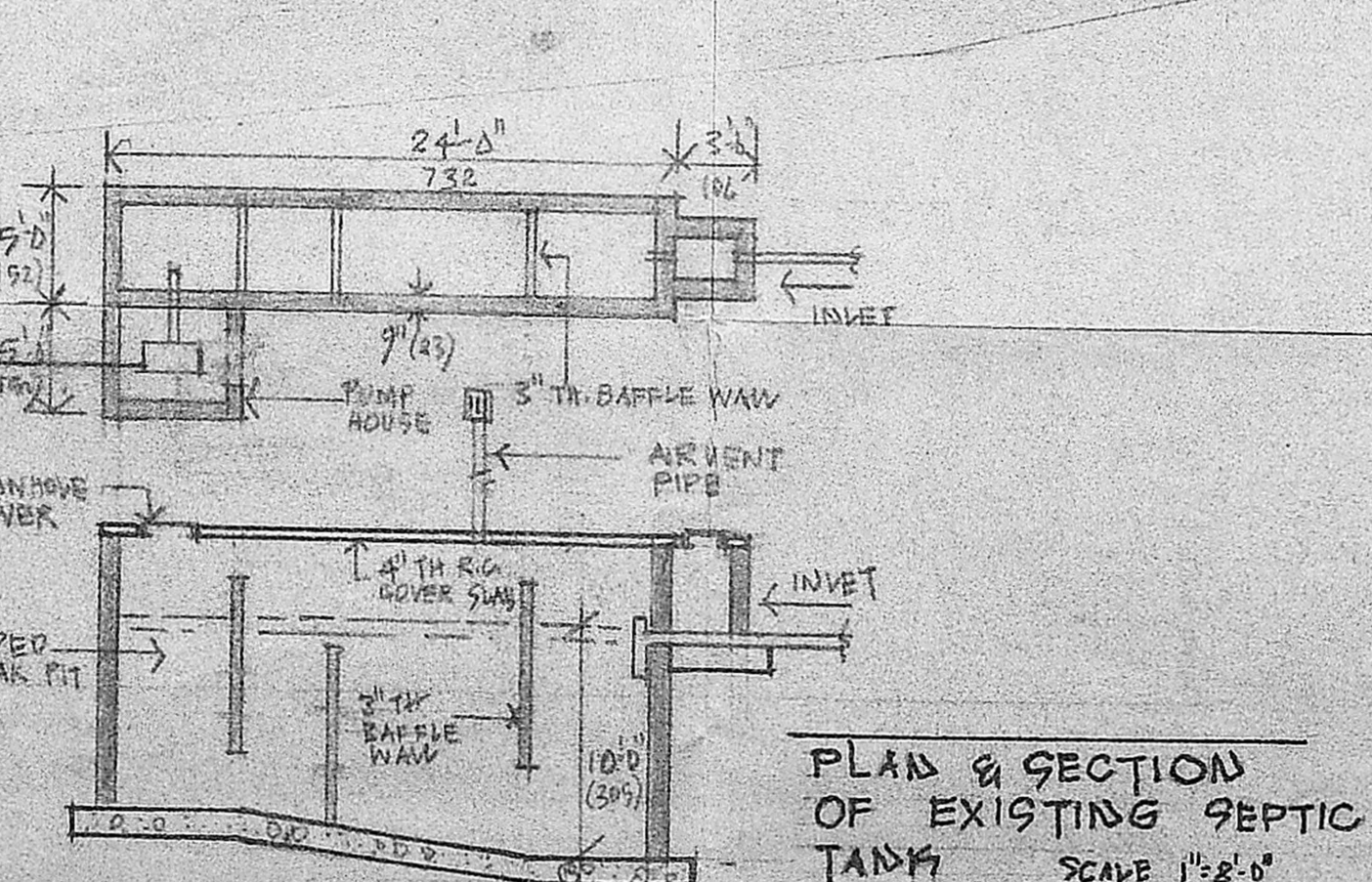
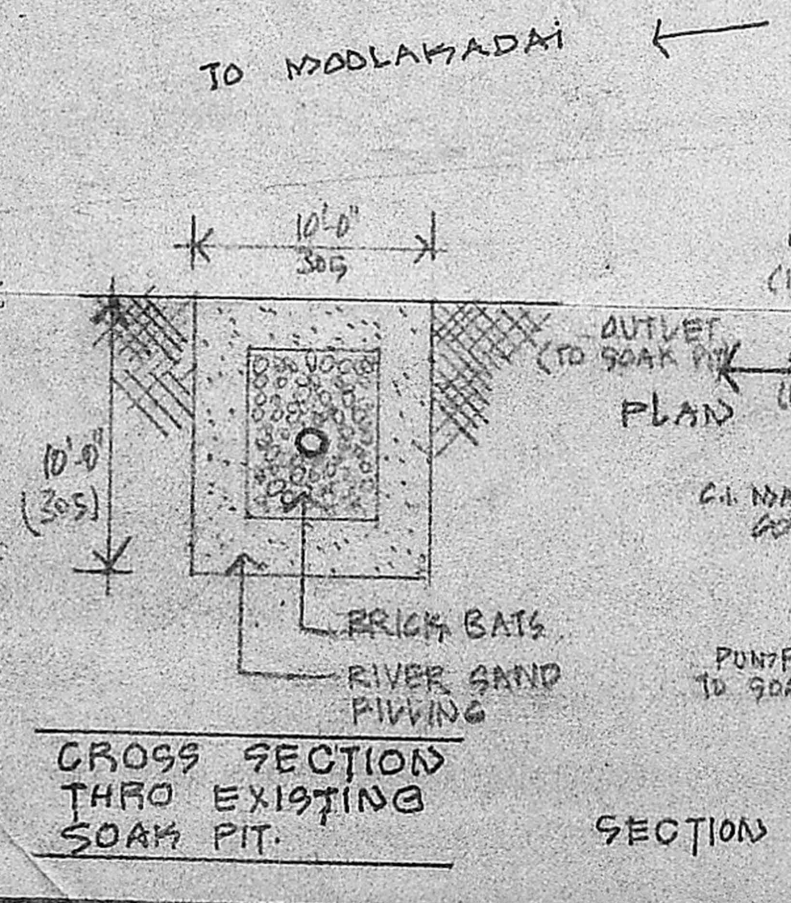
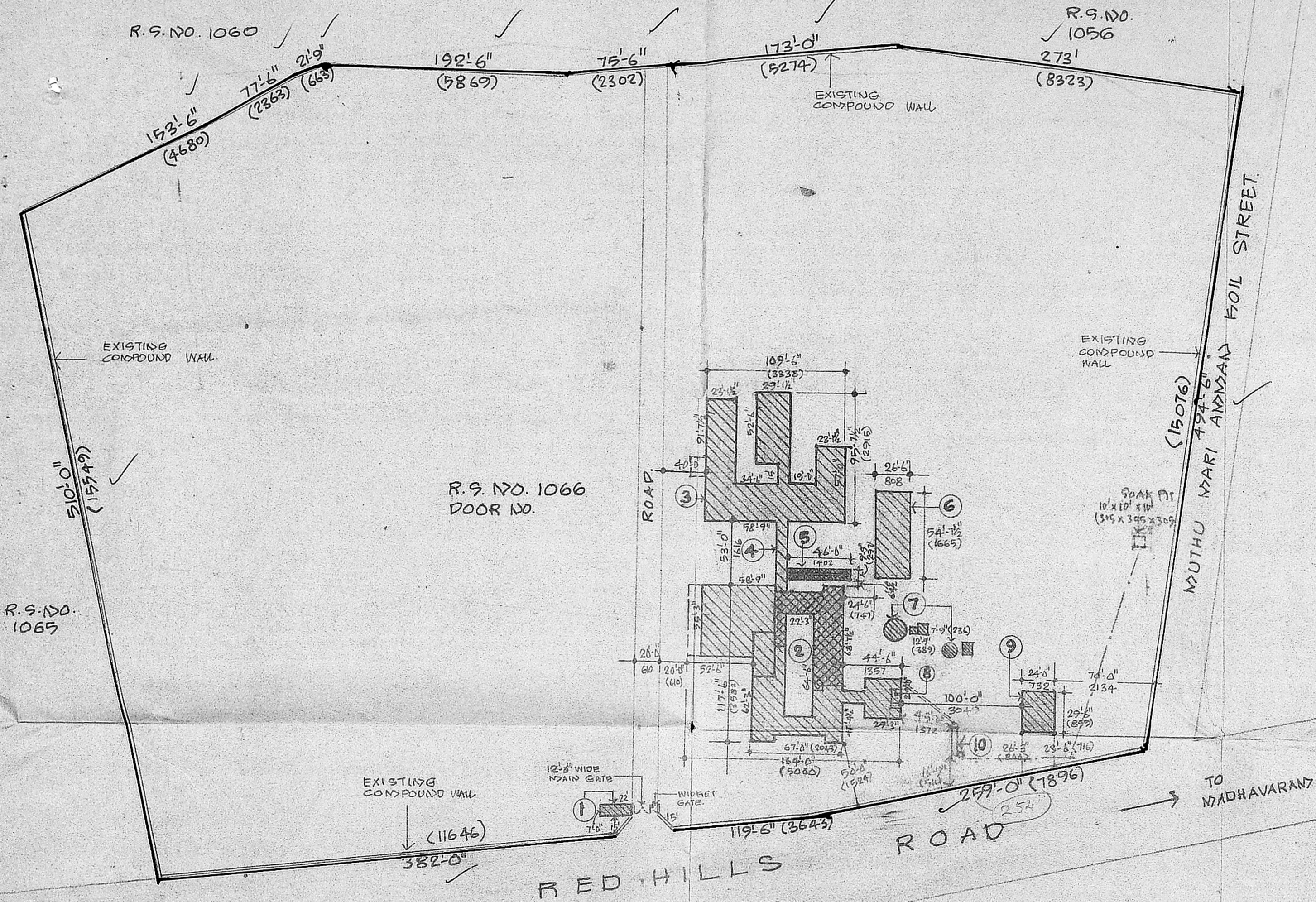

SITE PLAN
 REFERENCE
 existing buldg [hatched pattern]
 proposed additions [cross-hatched pattern]
 existing road [solid line]
 boundary line [dashed line]

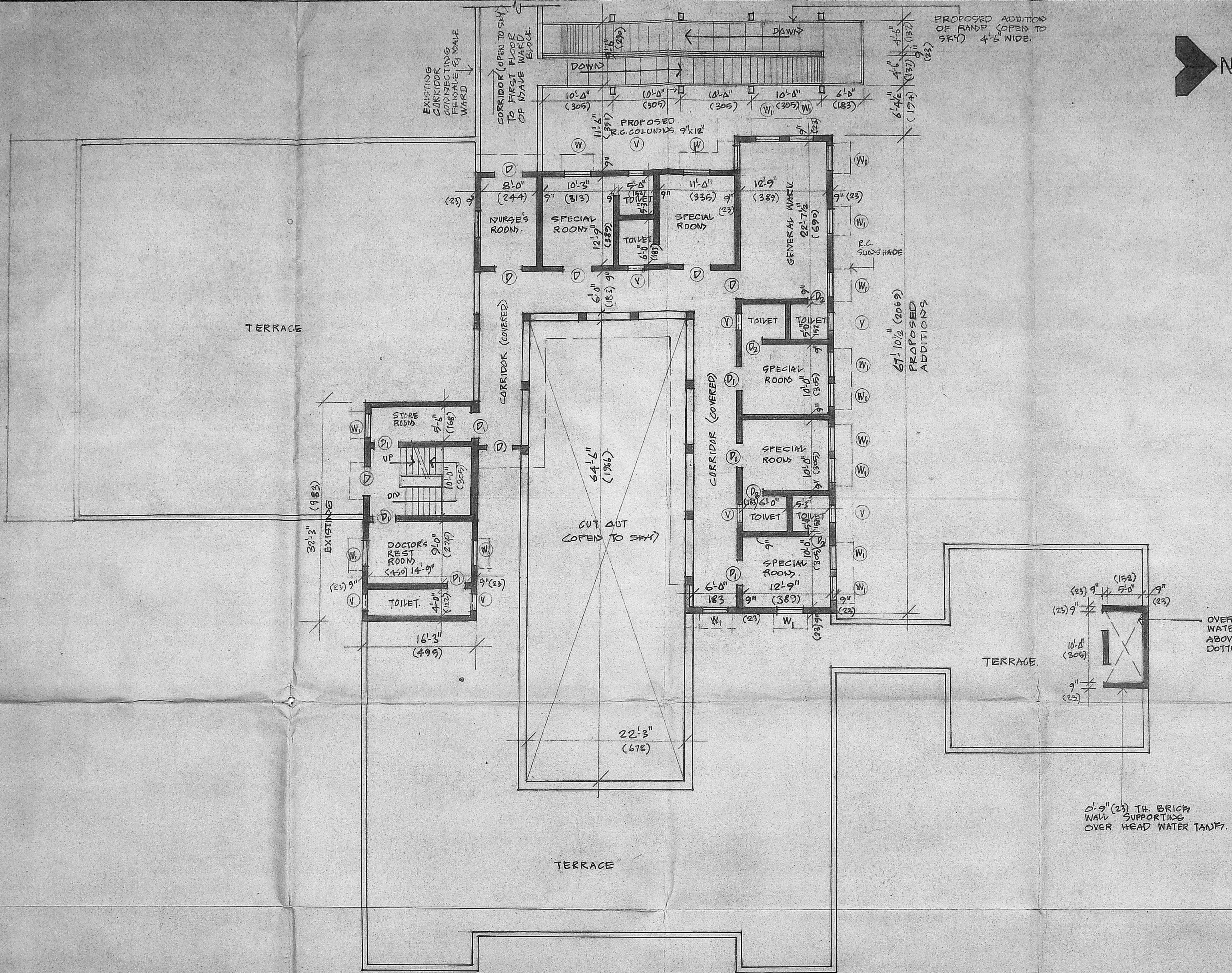

SCHEDULE OF JOINERY

REF	SIZE	DESCRIPTION
D	4'-0" x 7'-0"	122 x 213 T.W. PANELLLED DOORS.
D ₁	3'-6" x 7'-0"	107 x 213 T.W. PANELLLED DOORS.
D ₂	2'-6" x 6'-0"	76 x 183 T.W. PANELLLED DOORS.
W	4'-0" x 7'-0"	T.W. PANELLLED WINDOWS.
W ₁	3'-6" x 5'-0"	107 x 152 T.W. PANELLLED WINDOWS.
W ₂	3'-0" x 4'-6"	91 x 107 T.W. PANELLLED WINDOWS.
C	8'-0" x 7'-0"	DOORWAY TO RAMP.
G	6'-0" x 7'-0"	DOORWAY TO TERRACE.
V	2'-6" x 1'-6"	76 x 45 T.W. VESTIBLES.

APPROVED
 SUBJECT TO THE CONDITIONS IN
 THE CONTRACT DOCUMENTS
 FOR MEMBER SECRETARY
 MADRAS METROPOLITAN
 DEVELOPMENT AUTHORITY
 MADRAS - 600 008.
 ADDITION OF RAMP 41.61 SQ.M
 ADDITION OF FIRST FLOOR 200.80 SQ.M
 MMDA B
 C.No. B, 2065 8/90
 ASS
 Scrutiny
 PART I
 PART II 9/10/90

OWNER
 CHAIRMAN

PROPOSED ADDITIONS
 TO THE EXISTING
 FEMALE WARD BLOCK
 OF MURARI HOSPITAL
 SYNDICATE
 R.S.NO:1066 OF
 MADHAVARAM VILLAGE
 SAIDAPET TALUK
 DOOR NO:42 D
 KATTABOMMAN THOTTAM
 REDHILLS ROAD
 MADHAVARAM TOWN
 PANCHAYAT-MADRAS-60

ARCHITECT
 S. L. MOHAN, B.Arch, A.I.I.A.
 REGISTERED ARCHITECT CA/02/7206,
 LICENSED SURVEYOR CLASS-I R.A. 76
 15, RAGHAVACHARI STREET,
 PERAMBUR, MADRAS-600 011

